

NO CHANGES ARE TO BE MADE TO THIS DRAWING WITHOUT WRITTEN PERMISSION OF HARRIS KOCHER SMITH

**LEGEND:**

- CITY STANDARD ROW
- NAWATNY RIDGE ROW

ROW STATISTICS		
STREET	WIDTH (FT)	AREA (ACRE)
TAPE DRIVE	84 / 120	13.91
CAMPUS DRIVE	120	10.48
STREET A	84	4.30
STREET B	120	7.82
TOTAL ROW		36.51

\*ROUNDABOUT ROW AREA INCLUDED ENTIRELY WITHIN THE AREA OF CAMPUS DRIVE

SIDEWALK & TWO-WAY BIKEWAY		
STREET	SIDEWALK (LF)	TWO-WAY BIKEWAY (LF)
TAPE DRIVE	11,666	5,833
CAMPUS DRIVE	10,634	5,317
STREET A	4,675	2,338
STREET B	5,677	2,838

\*\*LINEAR FOOTAGES OF SIDEWALK AND TWO-WAY BIKEWAYS ARE APPROXIMATE AND CAN BE FINALIZED WITH CIVIL CONSTRUCTION DOCUMENTS

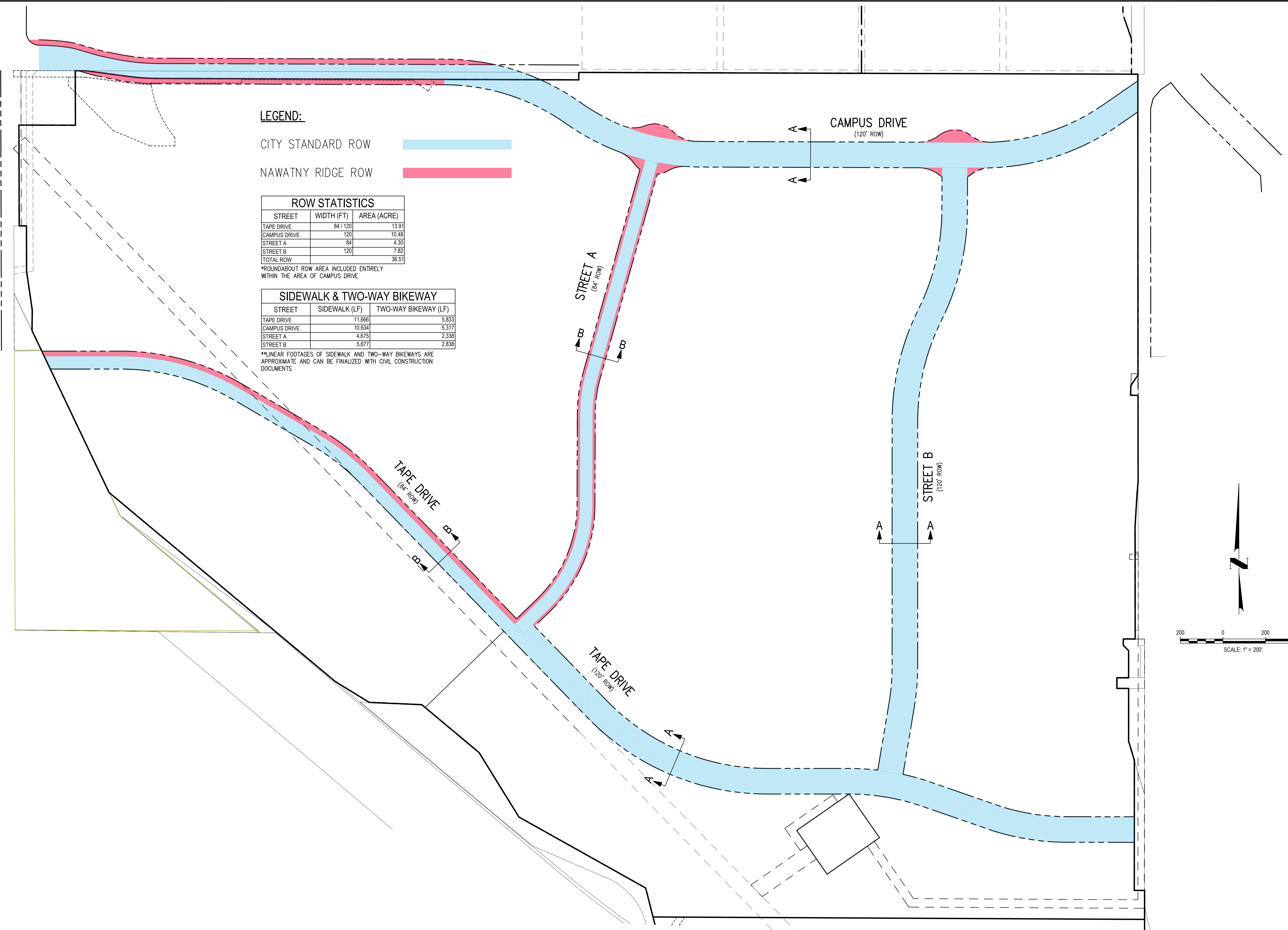

**NAWATNY RIDGE  
ROW COMPARISONS**

NO CHANGES ARE TO BE MADE TO THIS DRAWING WITHOUT WRITTEN PERMISSION OF HARRIS KOCHER SMITH.

Filepath: P:\100\100\ENGINEERING\GDP\GDP - ROW SECTIONS\EXHIBIT DWG Layout\CROSS SECTIONS

Project: FRI 08/27/19 11:43:22A By: Tim Sawyer

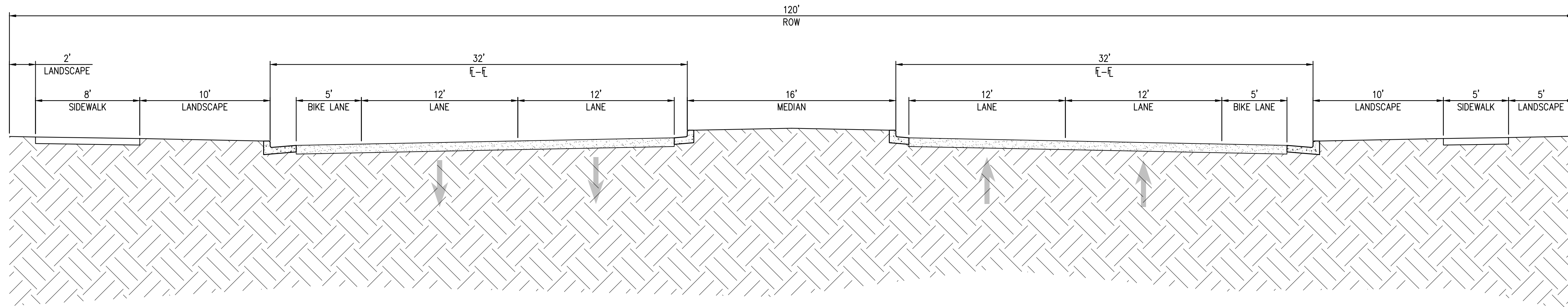

**CITY OF LOUISVILLE**  
 STANDARD ARTERIAL STREET SECTION A-A 120' ROW  
 (NTS)

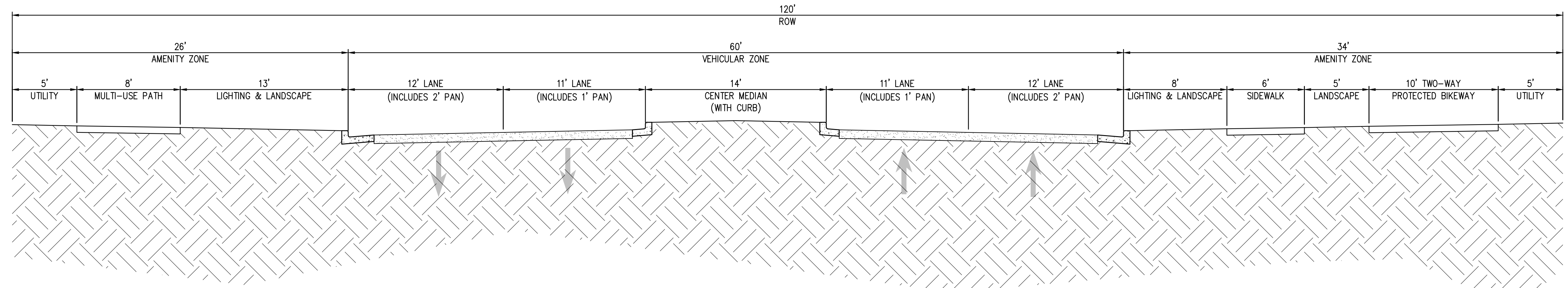

**NAWATNY RIDGE**  
 PROPOSED ARTERIAL STREET SECTION A-A 120' ROW  
 (NTS)

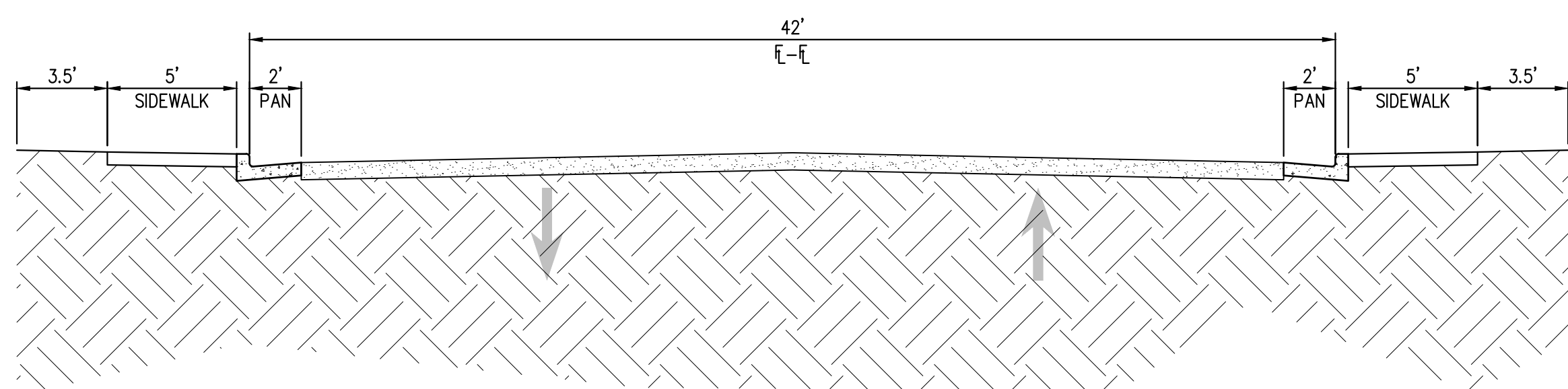

**CITY OF LOUISVILLE**  
 STANDARD COLLECTOR STREET SECTION B-B 60' ROW  
 (NTS)

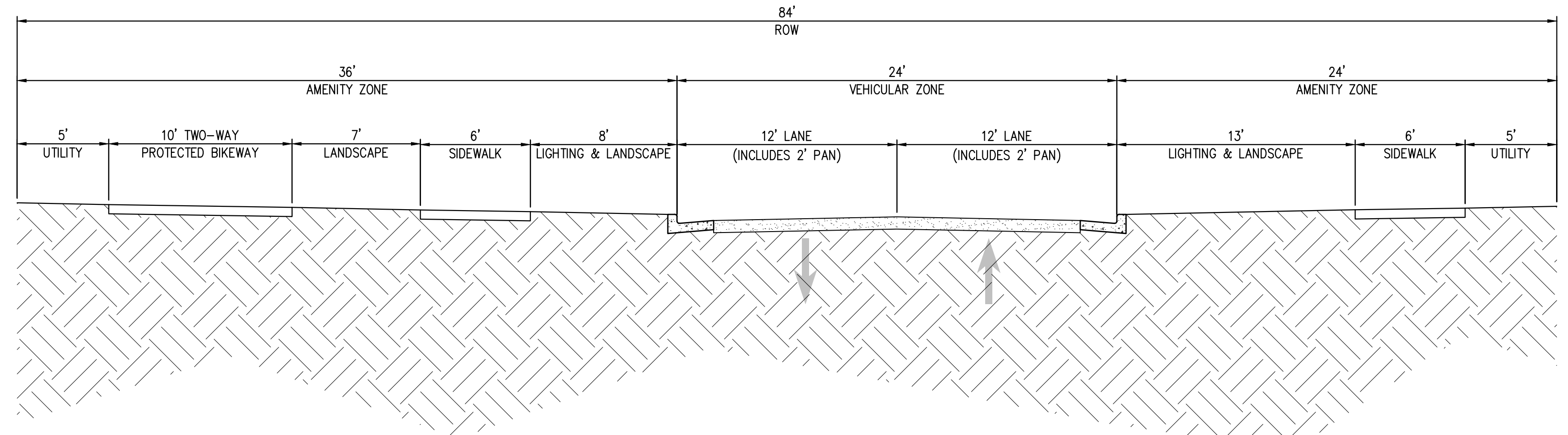

**NAWATNY RIDGE**  
 PROPOSED COLLECTOR STREET SECTION B-B 84' ROW  
 (NTS)