

NO CHANGES ARE TO BE MADE TO THIS DRAWING WITHOUT WRITTEN PERMISSION OF HARRIS KOCHER SMITH

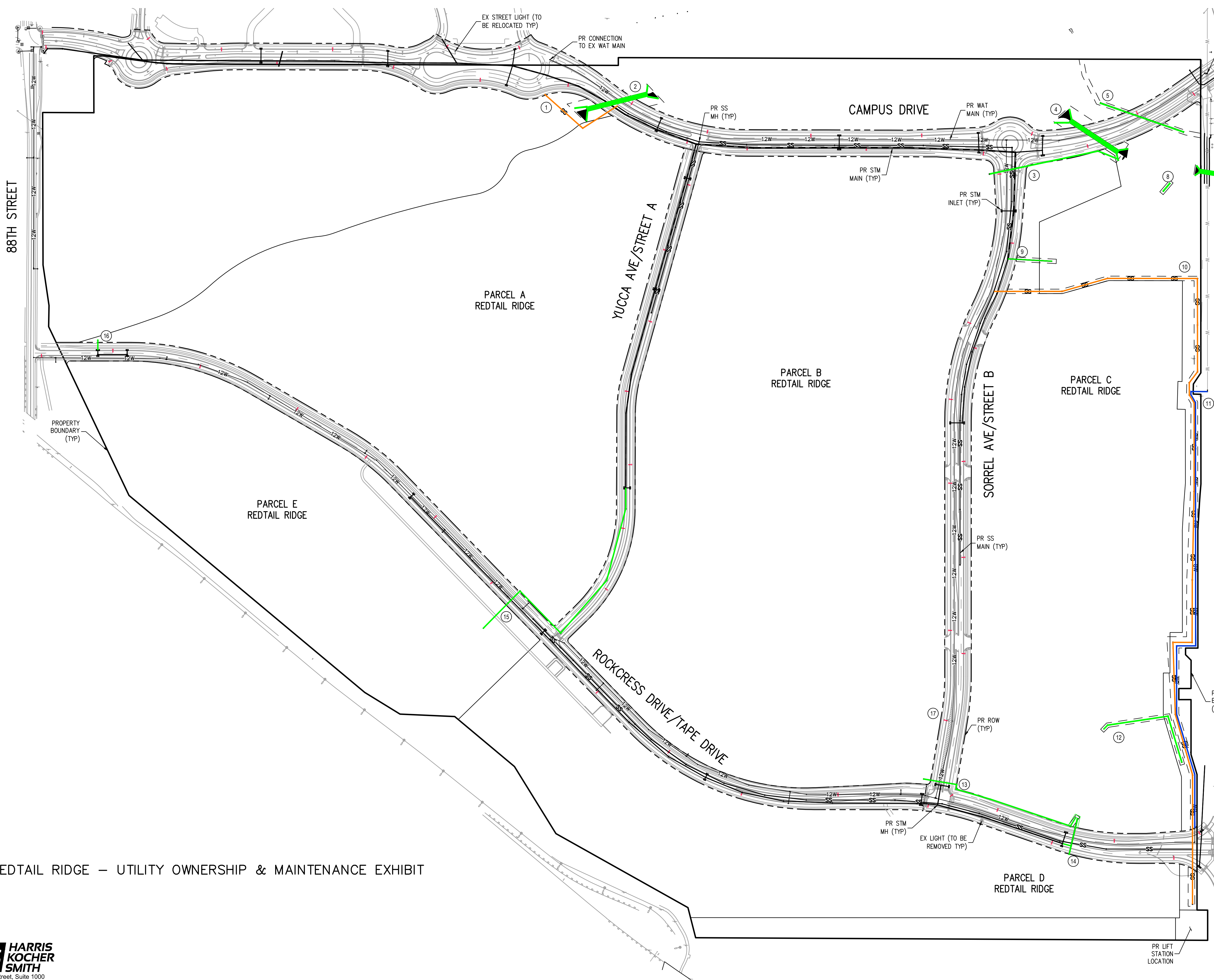

NOTE:
 1. ALL UTILITIES IN PUBLIC RIGHT-OF-WAY SHALL BE OWNED AND MAINTAINED BY THE CITY OF LOUISVILLE WITH THE EXCEPTION OF THE STREET LIGHTS

LEGEND:

UTILITY

STORM ——

SANITARY ——

WATER AND SANITARY ——

STREET LIGHT —○—

OWNED & MAINTAINED BY:

- ① CITY OF LOUISVILLE
- ② CITY OF LOUISVILLE
- ③ PRIVATE PROPERTY OWNER
- ④ CITY OF LOUISVILLE
- ⑤ GOODHUE DITCH COMPANY*
- ⑥ METRO DISTRICT
- ⑦ METRO DISTRICT
- ⑧ METRO DISTRICT
- ⑨ METRO DISTRICT
- ⑩ CITY OF LOUISVILLE
- ⑪ CITY OF LOUISVILLE
- ⑫ METRO DISTRICT
- ⑬ PRIVATE PROPERTY OWNER
- ⑭ METRO DISTRICT
- ⑮ PRIVATE PROPERTY OWNER
- ⑯ CITY OF LOUISVILLE
- ⑰ XCEL**

*SUBJECT TO FINAL DITCH AGREEMENT
 **ALL PROPOSED STREET LIGHTS SHALL BE OWNED AND MAINTAINED BY XCEL

REDTAIL RIDGE – UTILITY OWNERSHIP & MAINTENANCE EXHIBIT

